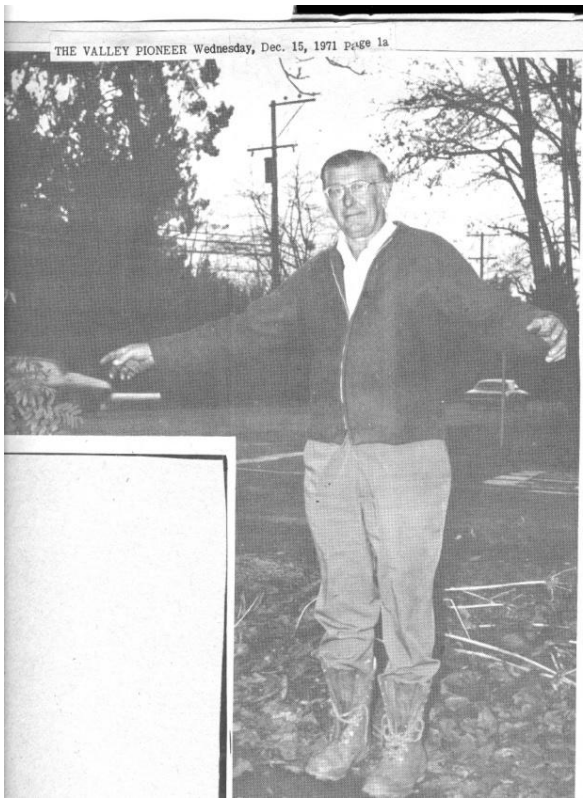

Fages Trail
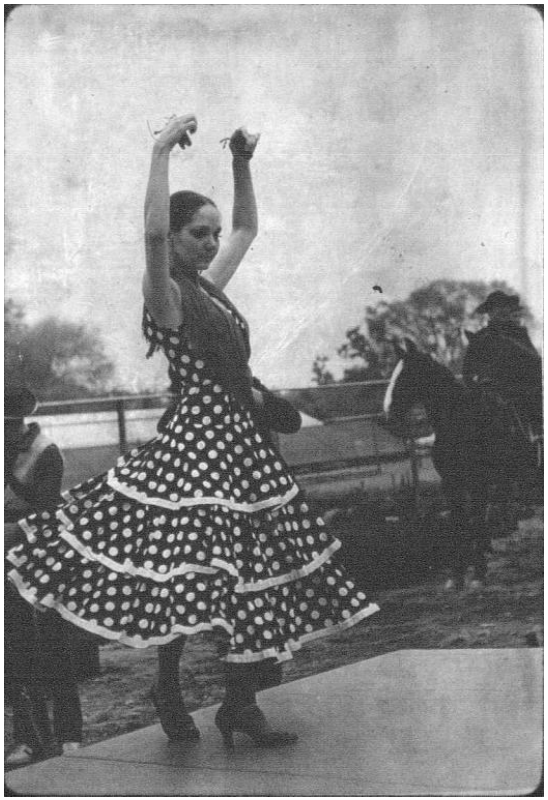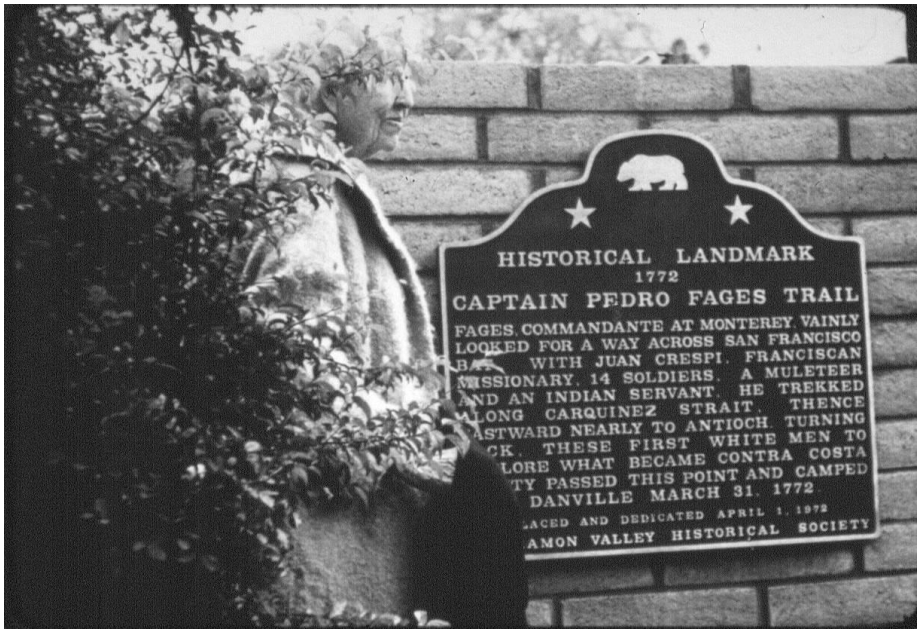
Dedicated1972